THE DARKIES DREAM

SONG and CHORUS

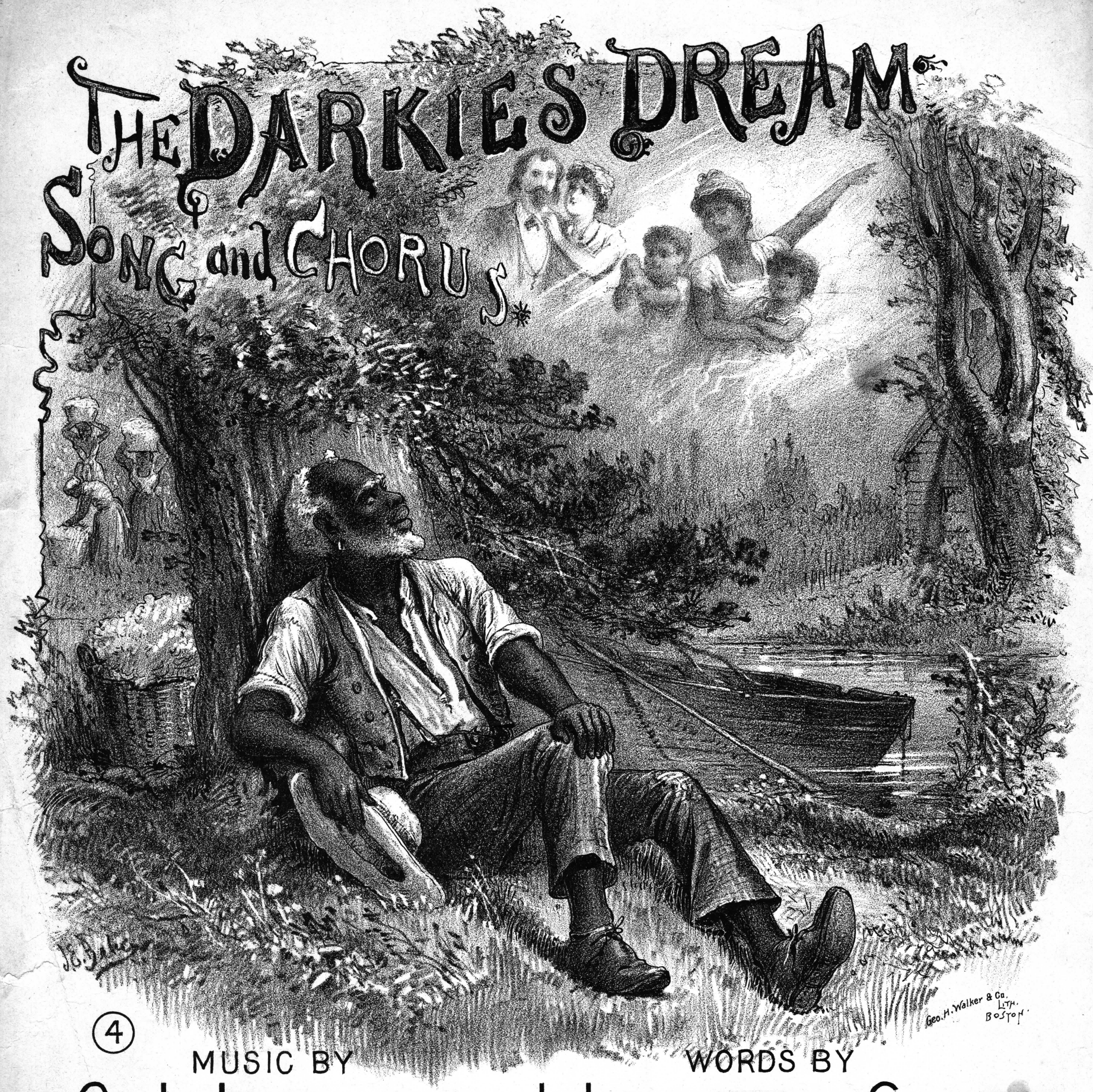

4

MUSIC BY **G. L. LANSING.**

WORDS BY **L. ISABELLE GILES.**

INSTRUMENTAL.

FOR VIOLIN AND PIANO,	.40
VIOLIN, CORNET AND PIANO,	.50
CORNET AND PIANO,	.40
PIANO, IN E,	.35
PIANO, IN F,	.35
PIANO, 4 HANDS,	.50
PIANO, SCHOTTISCHE,	.35
BANJO SOLO,	.30
TWO BANJOS,	.40
BANJO AND GUITAR,	.40
BANJO AND PIANO,	.50
GUITAR SOLO,	.30
MANDOLIN AND GUITAR,	.30
MANDOLIN AND PIANO,	.50

Published by L. B. GATCOMB CO. Boston, Mass. 58 Winter St.

Copyright 1891

To L. B. GATCOMB.

THE DARKIE'S DREAM.

Tune 4th to B.

INTRODUCTION.

Moderato.

By C. L. LANSING.

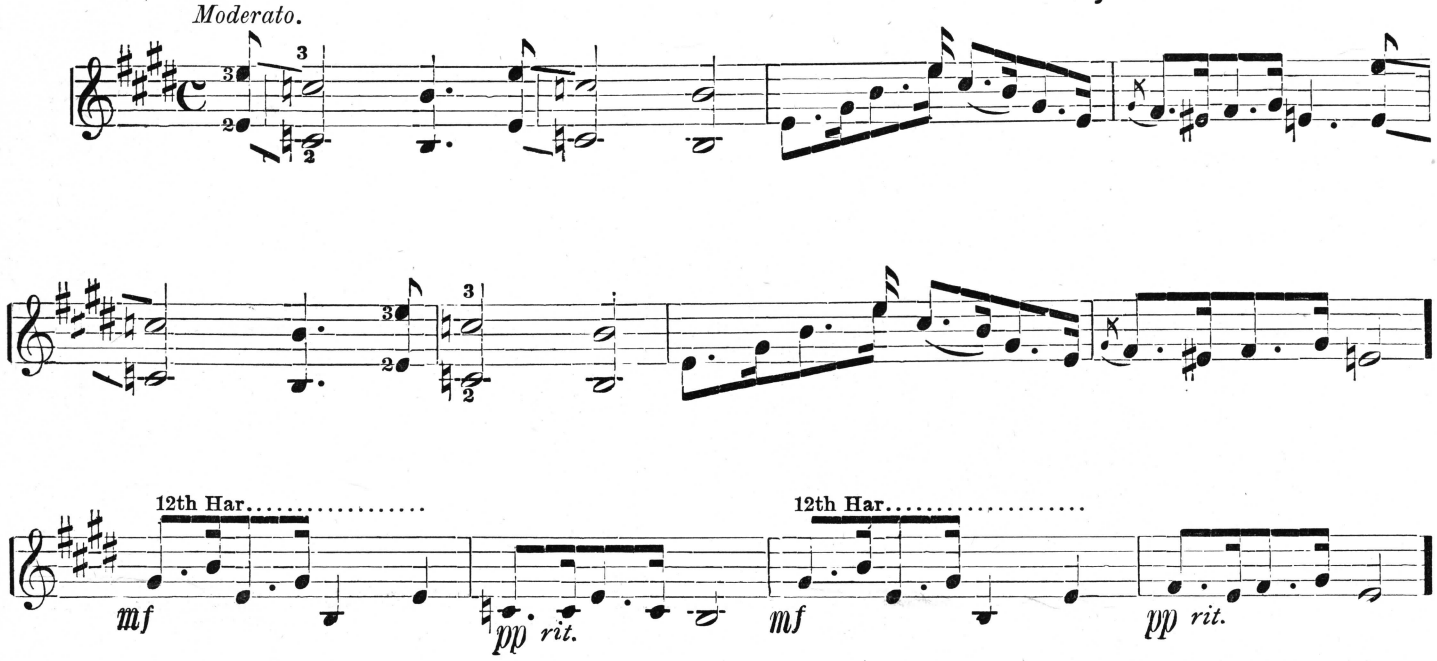

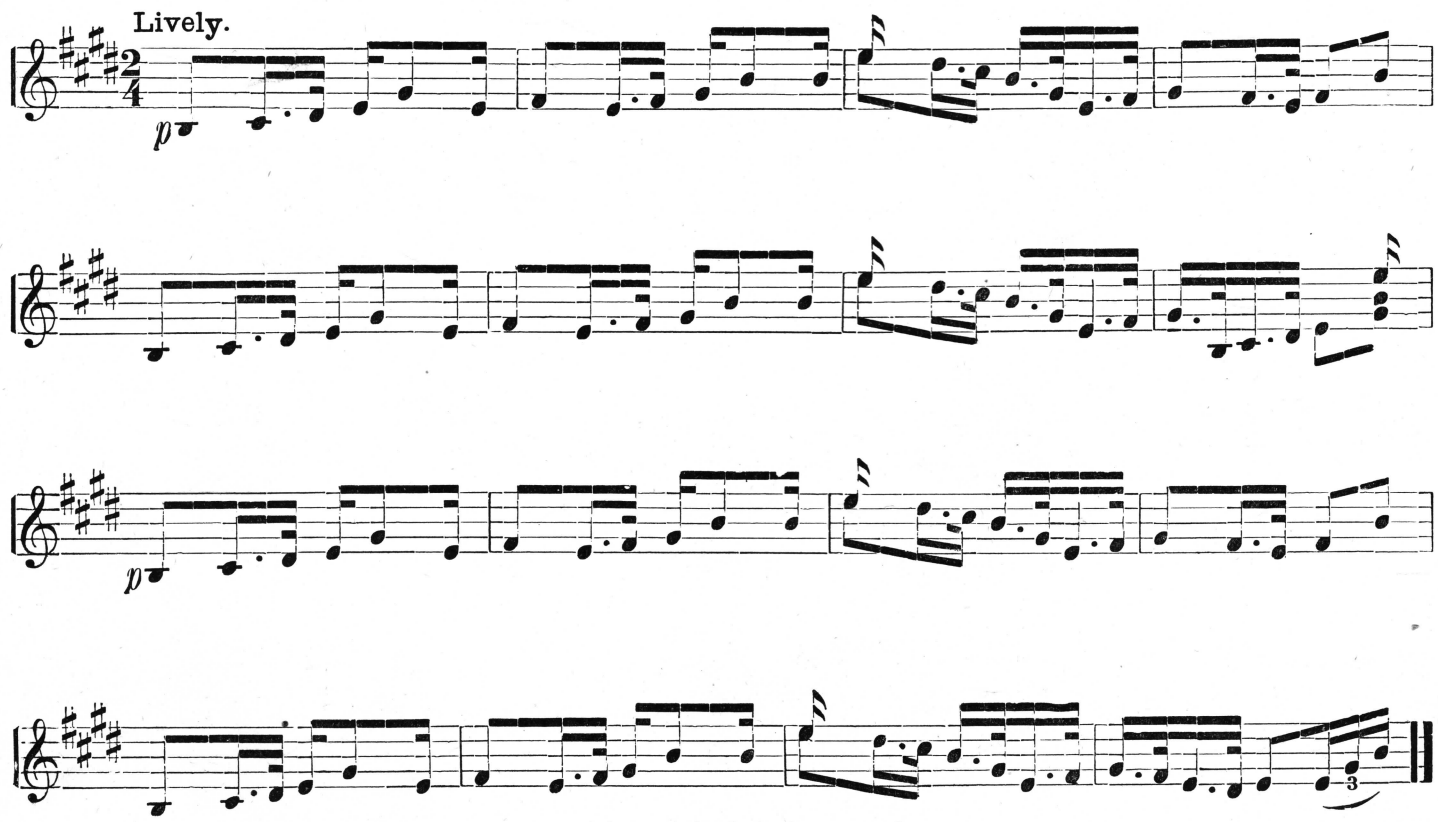

Copyright, 1887, by L. B. GATCOMB Co.

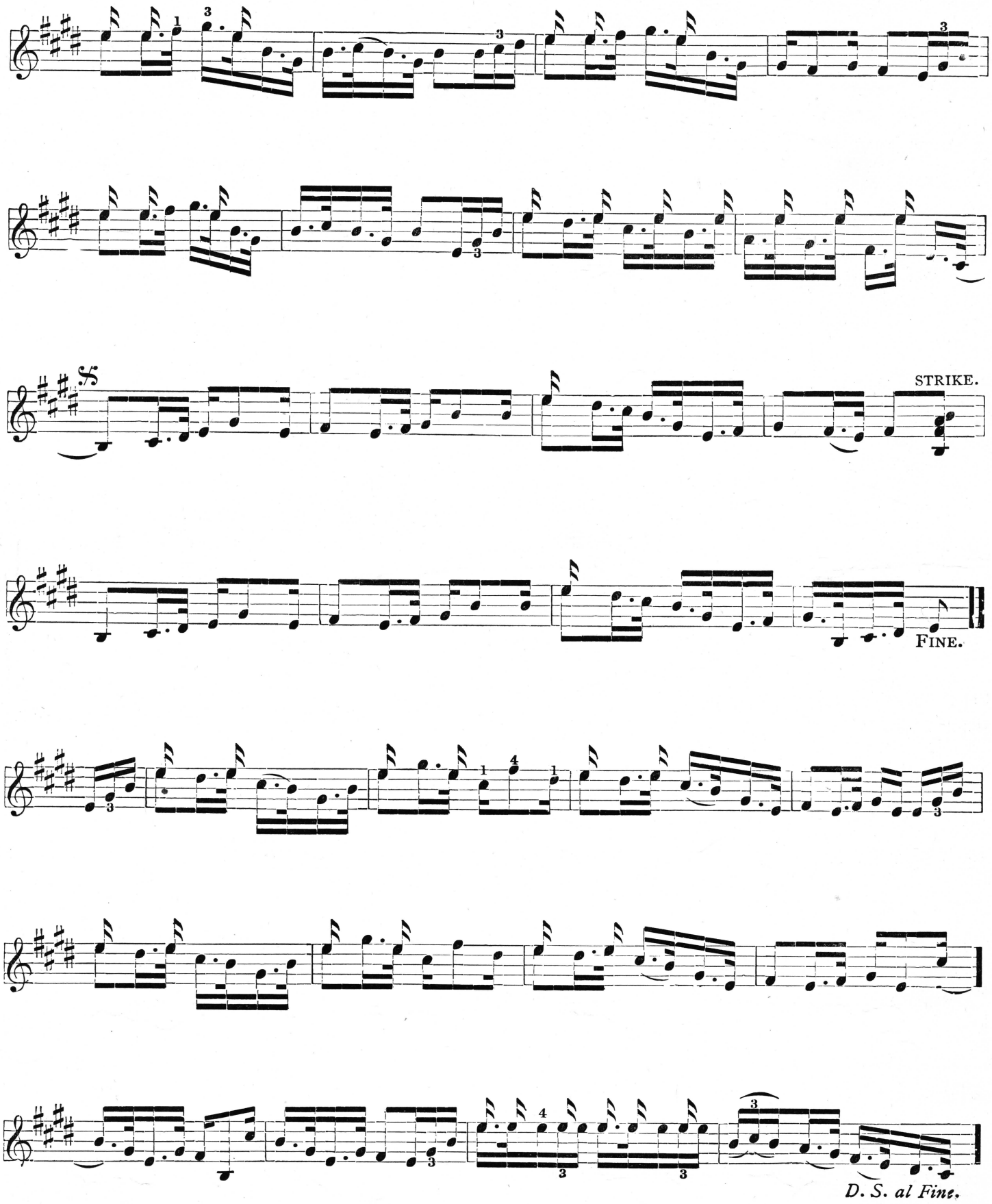

The Darkie's Dream.—2.

Latest List of Banjo Music.

Among the Daises.....*E. M. Hall.* 50
Alberta Mazurka..... " 30
America Quickstep.....*Shattuck.* 25
An Irish Stew.....*Chas. C. Bertholdt.* 25
American Princess Polka.....*Lansing.* 30
American Patrol..... ..... " 30
Albemarle Quickstep..... " 40
Around the Diamond Galop.....*Lansing.* 25
Ashley Clog.....*Shattuck.* 25
Around the Ring. Galop.....*Ike Browne.* 40
Bugle Call March.....*Cobb.* 25
British Patrol.....*Lansing.* 25
Bee Line Galop..... " 40
Boys of America March..... " 30
Blushing Rose Galop..... .....*Glynn.* 50
" " " Guitar acc..... " 25
Bing Bang Galop.....*Parker.* 25
Brightest Smiles.....*Lansing.* 25
But One Vienna..... " 30
Beacon Polka..... " 25
Crystal Wave Waltz.....*Babb.* 25
" " " Piano acc..... " 25
City Guard March..... " 25
" " " Guitar acc..... " 20
Columbia Waltz..... .....*Percival.* 25
Continental Guard March.....*Browne.* 25
Crusader's Galop.....*Glynn.* 40
Club Schottische.....*Browne.* 10
Crescent Club Waltz.....*Jas. H. Bachelder.* 25
Crystal Clog.....*McGrath.* 25
Coon Quartette.....*Babb.* 25
Carroll's Favorite Reel.....*Parker.* 25
Daisy Bell Schottische..... .....*Babb.* 30
Darkies' Patrol.....*Lansing.* 40
" " Guitar acc..... " 20
" " Piano acc..... " 25
Darkie's Dream..... " 40
" " Guitar acc..... " 10
" " Piano acc..... " 20
Derby Clog.....*Browne.* 25
Darkey's Awakening.....*Lansing.* 30
" " Guitar acc.... " 10
" " Piano acc..... " 20
Danse Characteristique.....*Shattuck.* 30
Dorrance Polka.....*D. Acker.* 25
Dreamland Mazurka.....*Browne.* 25
Dashaway Waltz.....*Geo. H. Coes.* 25
Elsie Schottische.....*A. D. Grover.* 25
Elmwood Waltz.....*Chas. Brinkman.* 25
Early Bird Mazurka.....*E. M. Hall.* 30
Excelsior Clog.....*Cobb.* 25
Enchantress Waltz.....*Lansing.* 30
Elite Waltz.....*C. G. Porter.* 10
" " Piano acc..... " 20
Empress Waltz.....*Browne.* 25
Edla Waltz.....*Geo. H. Coes.* 25
Early Dawn Schottische.....*Browne.* 40
Fisher's Hornpipe.....*Shatttuck.* 10
Fairy Bells Polka.....*E. M. Hall.* 40
Fascination Clog.....*A. D. Grover.* 25
Flying Yankee Galop.....*Lansing.* 40
" " Guitar acc.... " 20
Forward March.....*E. N. Parlow.* 25
Flower Queen.....*Lansing.* 30
" " Guitar acc..... " 10
" " Piano acc..... " 20
Golden Rod Schottische.....*E. M. Hall.* 30
Gondolier Waltzes.....*Lansing.* 25
Glady's Schottische.....*E. M. Hall.* 40
Golden Rain Schottische.....*Babb.* 30
Glynn's Grand March.....*Thom. E. Glynn.* 40
Gloriana Waltz..... " 40
Helene Waltz.....*R. E. Brayton.* 25
Harold Polka.....*Grover.* 25
Hall's Parade March.....*Lansing.* 40
Harvard Clog Hornpipe..... " 25
Hall's Blue Ribbon March.....*E. M. Hall.* 40
Hall's Favorite Clog..... " 25
Highland Clog.....*Connolly.* 25
Invincible Guard March.....*Shattuck.* 25
" " " Guitar acc. " 10
" " " Piano acc. " 20
In the Front Rank March...*Chas. G. Porter.* 25
In the Springtime. Song and Dance..*Babb.* 25
Ideal March..... " 25
" " Guitar acc..... " 10
Ideen Waltz.....*Cobb.* 25
Idlewood Polka.....*B. F. Russell.* 25
In Old Madrid.....*Lansing.* 25
Ideal Schottische.....*J. L. Gaillac.* 25
Ionia Waltz.....*Lansing.* 25
I'm Very Fond of Dancing.....*Coes.* 25
Jollity Minor Jig.....*Grover.* 25
Junia Schottische.....*Cobb.* 25
Juno March..... .....*V. W. Smith.* 30
" " Piano acc..... " 20
Jolly Undertaker. (Jig).....*Browne.* 25
Kingston Reel.....*Connolly.* 25
Longwood Waltzes.....*Lansing.* 25
" " Piano acc..... " 25
L. B. G. Schottische.....*Shattuck.* 10
L' Ingenue..... *Babb.* 25
Longwood Clog.....*G. L. Keenan.* 10
Lilla Waltz. .....*E. M. Hall.* 40
Little Coquette. New Skirt Dance. *arr. Babb.* 30
La Princesse Schottische.....*Browne.* 25
Love's Happy Dream Waltz..... " 25
Little Jewel Waltz.....*Chas. Brinkman.* 25
Little Gem Schottische.....*Babb.* 25
Love's Dreamland Waltz.... .....*Lansing.* 25
Little Darling Mazurka.....*Browne* 40
Medley Waltzes .....*Lansing.* 35
Monarch Reel.....*Shattuck.* 25
Marie Waltz..... ...*E. M. Hall.* 40
" " Piano acc..... " 35
March Militaire..... " 40
Mayflower Schottische.....*Grover.* 25
March "Skirmishers".....*Galeucia.* 25
Medley Gavotte.....*Lansing.* 25
Minnie's Polka Mazurka.....*Wm. Sullivan.* 10
Metoor Galop.....*F. T. McGrath.* 25
Monbar Polka.....*Cobb.* 25
March Bostonia.....*Shattuck.* 40
" " Guitar acc..... " 20
Mobile Buck.....*Lansing.* 10
Mina Schottische.....*F. T. McGrath.* 10
Medley Vaudeville.....*Lansing.* 30
March Homeward.....*F. T. McGrath.* 25
" " Guitar acc.. " 20
Moss Rose Waltz.....*T. A. Simpson.* 25
Magnolia Mazurka.....*Glynn.* 40
March of the Finest.....*Browne.* 40
Mariposa Dance.....*Lansing.* 40
Merry Momemt's Quadrille.....*Geo. Coes.* 30
Nellie Gray. Variations.....*Lansing.* 40
Nonabel Schottische.....*Clara G. Churchill.* 30
National Cadet March.....*McGrath.* 40
Norfolk Jig.....*Parker.* 25
Our Club Galop.....*Grover.* 35
On the Go Polka.....*Lansing.* 25
Old Folks At Home. (Varied)..... " 35
Out On Parade March.....*Porter.* 25
On the Mill Dam Galop.....*Babb.* 35
" " " Guitar acc..... " 15
" " " Piano acc..... " 25
On the Road Galop..... " 25
" " " Guitar acc..... " 10
Old Plantation Jig.....*Cobb.* 35
Onawanda Schottische.....*M. F. Atkins.* 25
On the Levee and Zulu Jig.....*Browne.* 25
Purling Brook Waltz.....*Shattuck.* 25
" " " Guitar acc.... " 20
Pearl Schottische.....*Grover.* 25
Paragon Waltz..... " 25
Portugese Polka.....*Geo. J. Lane.* 10
Polka Mazourka.....*D. Brayton.* 25
Peerless Guard's March.....*E. D. Goldby.* 40
Pride of the South (Patrol).....*Lansing.* 50
Passing Shadows Schottische.....*Shattuck.* 25
Pedestal Clog.....*Babb.* 25
Puzzle Polka.....*E. N. Parlow.* 25
Puritan Jig.....*Cobb.* 25
Pretty Little Blue Eyes Waltz.....*Glynn.* 40
Poetry of Motion Waltz.....*Porter.* 10
" " " Piano acc.... " 25
Parker's Old Time Jig.....*Parker.* 25
Queen of the Forest. S. & D. Schott..*Glynn.* 40
" " " Guitar acc..... " 10
Queen City Clog.....*Connolly.* 25
Recreation Gavotte.....*Grover.* 35
Reminiscences of Dixie.....*Lansing.* 30
Recruit's March.....*F. T. McGrath.* 40
South Shore March.....*John Davis.* 25
Shattuck's Favorite Clog.....*Grover.* 25
Santiago.....*arr. Lansing.* 35
Spring Blossoms Schottische.....*Lansing.* 25
Sunbeam Schottische.....*B. F. Russell.* 10
Swing Me Honey.....*Lansing.* 30
Shadow Dance.....*E. N. Parlow.* 25
Sappho Waltz.....*Leo Catlin.* 10
Shepherd Boy..... " 10
Strauss Polka.....*Elliot Grey.* 25
" " Guitar acc..... " 10
Sounds from Africa.....*Glynn.* 40
" " Guitar acc..... " 10
Sylvan Dell Schottische.....*Goldby.* 30
Star of the East March.....*Lansing.* 40
Southern Zephyr.....*Shattuck.* 25
Sylph Schottische..... " 25
Skirt Dance.....*arr. Lansing.* 10
Sunshine Polka.....*Grover.* 25
Star Mazourka.....*W. E. Pierpont.* 25
Student's Clog.....*Shattuck.* 25
Talisman March..... .....*Elliot Gray.* 25
Tres Jolie Polka..... ...*E. M. Hall.* 30
Tremont Waltz.....*Jennie L. Gaillac.* 25
Twin City Polka.....*E. M. Hall.* 30
Tally Ho Galop.....*Browne.* 40
The McKinley Question.....*Geo. H. Coes.* 10
U and I Polka.....*Browne.* 40
Virginia Rockaway.....*Lansing.* 30
Vinnie Polka.....*F. O. Percival.* 10
Vision of Love Waltz.....*Lansing.* 35
" " " Piano acc..... " 25
Wayward March.....*E. N. Parlow.* 25
Williams' Schottische.....*Cobb.* 25
" " Piano acc..... " 20
Whirlwind Galop.....*Grover.* 25
Winnifred Alice Waltz .....*Parker.* 25
Wilson Dance.....*V. W. Smith.* 25
Young Banjoist.....*Leo Catlin.* 10

L. B. GATCOMB CO., BOSTON, MASS.